

EXISTING GROUND FLOOR PLAN

LEGENDS

- Plot Boundary Shown
- Prop. Construction Shown
- Ext. Construction Shown
- Drainage Line Shown
- Water / Lease Area Shown
- Rent / Lease Area Shown
- Effected in D.P. Road Shown

**REVISED PLAN FOR EXISTING & PROPOSED CONSTRUCTION OF TALAT B.ED & D.ED COLLEGE BEARING GUT NO-01 SITUATED AT NANDRABAD, KHULDABAD, AURANGABAD. FOR: TALAT SHIKSHAN MANDAL**

Applicant Sign  
  
 Talat Shikshan Mandal  
 Aurangabad  
 Dist. Khuldabad  
 State M.S.

Architects Signature  
  
 M. H. Siddiqui & Associates  
 Architects & Interior Designer  
 1, Ghobat Avenue,  
 Besides Municipal Corp. Market,  
 Pathaan Bldg., Aurangabad-431001  
 Dist. Aurangabad, State M.S.

**ARCHITECT:** Original Form & Verified by me.  
  
 M. H. Siddiqui & Associates  
 Architects & Interior Designer  
 1, Ghobat Avenue,  
 Besides Municipal Corp. Market,  
 Pathaan Bldg., Aurangabad-431001  
 Dist. Aurangabad, State M.S.

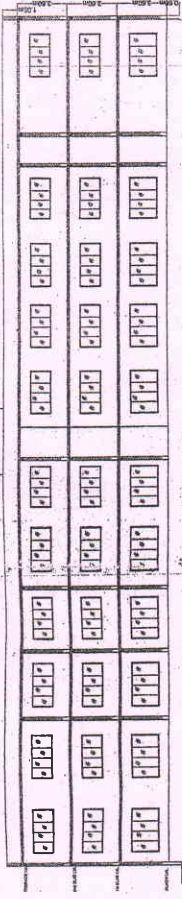

SECTION A-A'

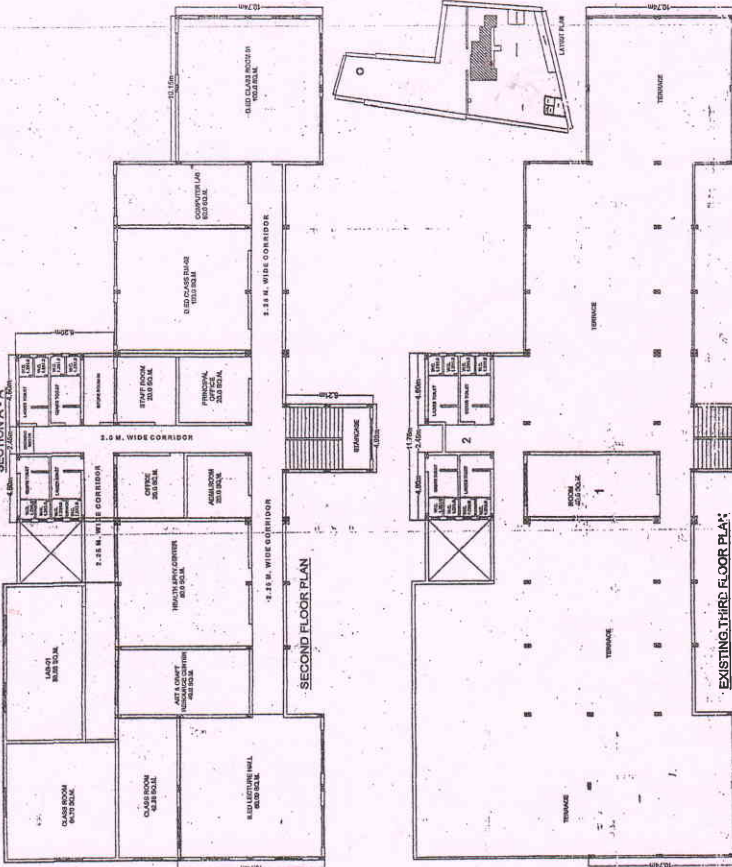

SECOND FLOOR PLAN

EXISTING THIRD FLOOR PLAN

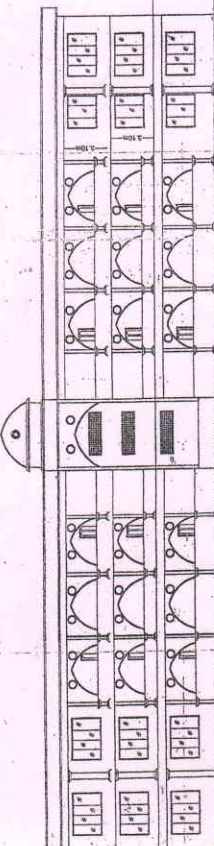

FRONT ELEVATION

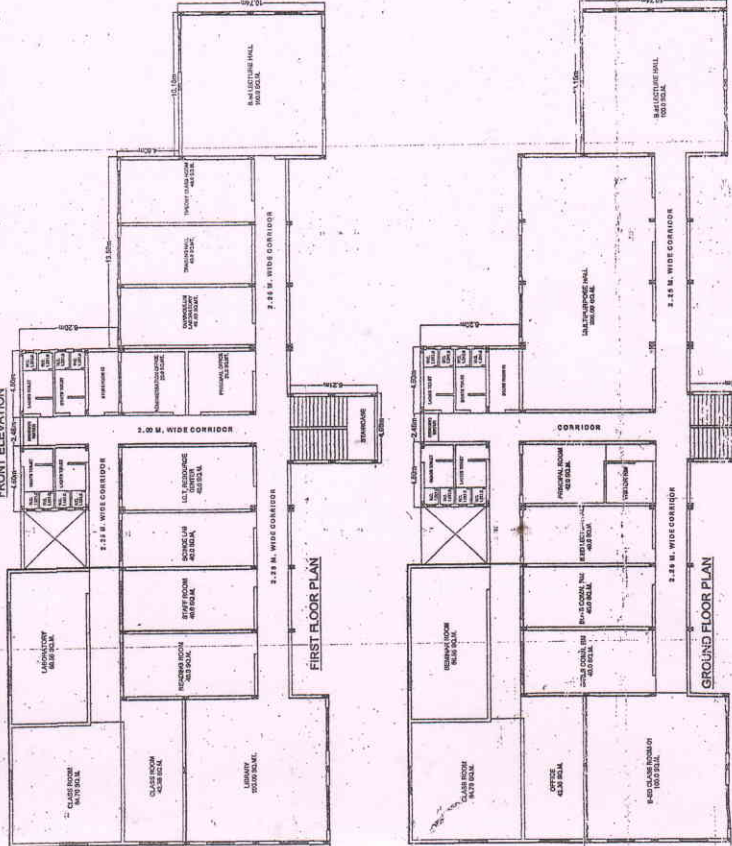

FIRST FLOOR PLAN

GROUND FLOOR PLAN

GENERAL INFORMATION		PROJECT INFORMATION		DRAWING INFORMATION	
PROJECT NO.	01	DATE	15/05/2015	DRAWING NO.	01
CLIENT	TALAT SHIKSHAN MANDAL	LOCATION	NANDRABAD, KHULDABAD, AURANGABAD	SCALE	1:100 & 1:200
DESIGNER	M. H. SIDDQUI & ASSOCIATES	APPROVED BY	M. H. SIDDQUI	DATE	15/05/2015
DATE	15/05/2015	PROJECT NO.	01	DRAWING NO.	01
CLIENT	TALAT SHIKSHAN MANDAL	LOCATION	NANDRABAD, KHULDABAD, AURANGABAD	SCALE	1:100 & 1:200
DESIGNER	M. H. SIDDQUI & ASSOCIATES	APPROVED BY	M. H. SIDDQUI	DATE	15/05/2015